

Lexmark MS811DN

Windows Xp:

1) Start → Settings → Printer and Faxes

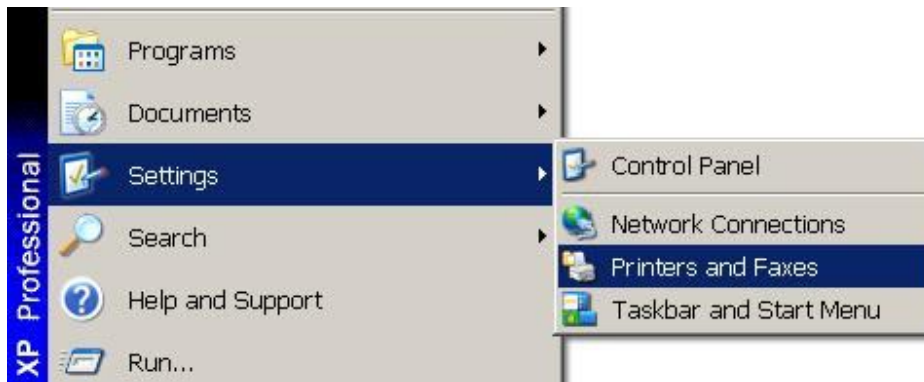

2) Add Printer



3) Select the option: local printer attached to this computer → Next



4) Select a Printer Port ((Use the following port → Ip_132.72.86.219)



In case there is not a second please select:

5) Select a Printer Port (Create a new port → Standard TCP/IP Port)



6) Next → Next



7) Enter the Printer IP address and Port Name : 132.72.86.219

Add Port
For which device do you want to add a port?

Enter the Printer Name or IP address, and a port name for the desired device.

Printer Name or IP Address:

Port Name:

< Back Next > Cancel

Add Port
For which device do you want to add a port?

Enter the Printer Name or IP address, and a port name for the desired device.

Printer Name or IP Address:

Port Name:

< Back Next > Cancel

Select Next .

- 8) Select windows update end select manufacturer Lexmark and Printers Lexmark MS810 Series XL



Or download from internet link

http://support.lexmark.com/index?locale=en&page=product&productCode=LEXMARK_MS811&segment=SUPPORT&userlocale=EN_US&frompage=null#1

Lexmark MS811

[<< select a different model](#)



Recommended Firmware Update (May 2013)
Feature Enhancements and Fix Information.

Universal Print Driver Version 2.6.0.0 Release Notes '13
New UPD Driver Functions and Fix Information.

Enter Keyword(s)

SEARCH

Downloads Top Articles Manuals How-To Videos

Drivers & Software

Please Select your Operating System

Operating System
Linux/Unix
Macintosh
Other
Windows

4 bit version of Microsoft Windows

Last Updated

9)Printer Name: Lexmark roo316 and the default printer (yes)

Add Printer Wizard

Name Your Printer
You must assign a name to this printer.



Type a name for this printer. Because some programs do not support printer and server name combinations of more than 31 characters, it is best to keep the name as short as possible.

Printer name:

Do you want to use this printer as the default printer?

Yes
 No

< Back Next > Cancel

10)Select do not share this printer

Add Printer Wizard

Printer Sharing
You can share this printer with other network users.



If you want to share this printer, you must provide a share name. You can use the suggested name or type a new one. The share name will be visible to other network users.

Do not share this printer
 Share name:

< Back Next > Cancel

11) Select to print a test page : yes



12) Select finish



13) Select Properties from Lexmark room316



14) Select Genera → Printing Preferences I:

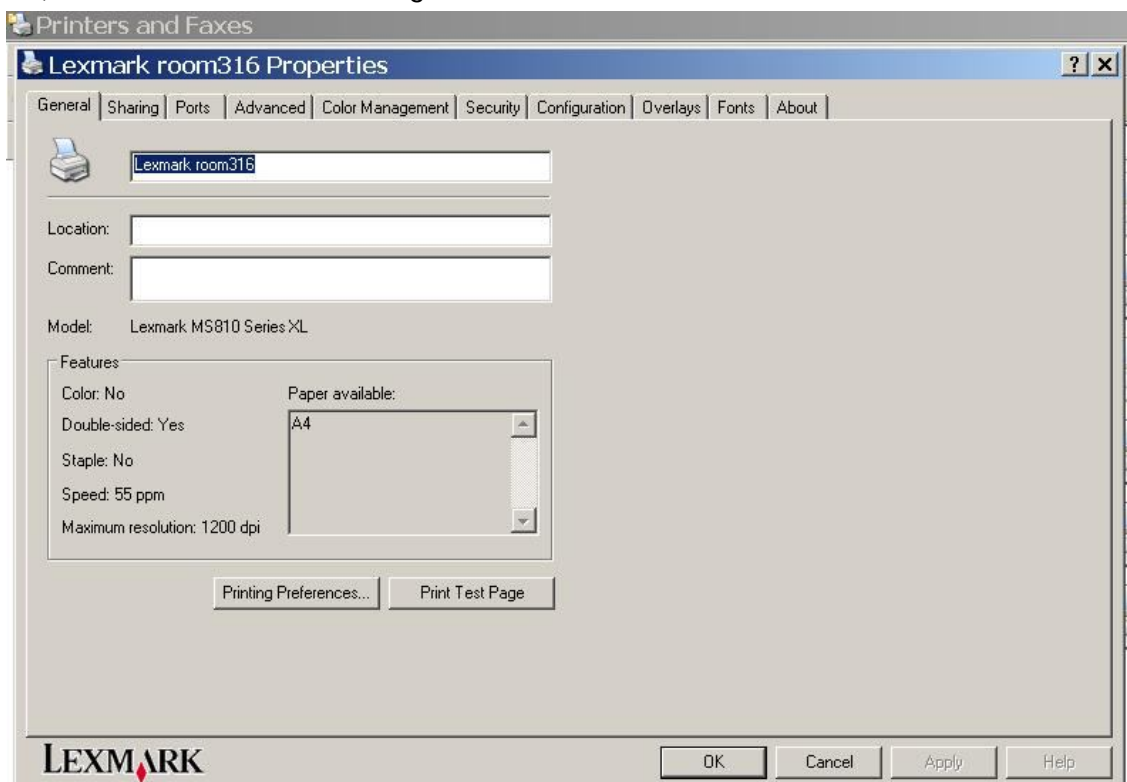

15) In the Layout windows select Print on Both Sides (Duplex) and Ok:

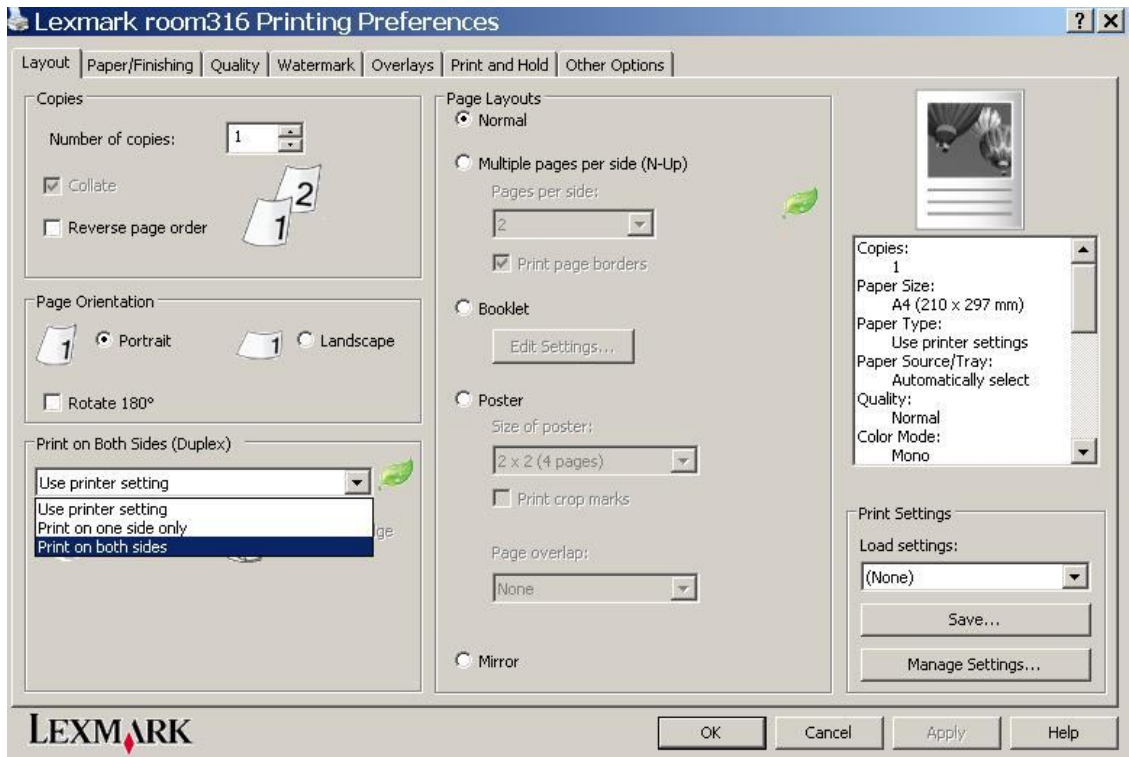

16) Select Advanced → Printing Defaults:

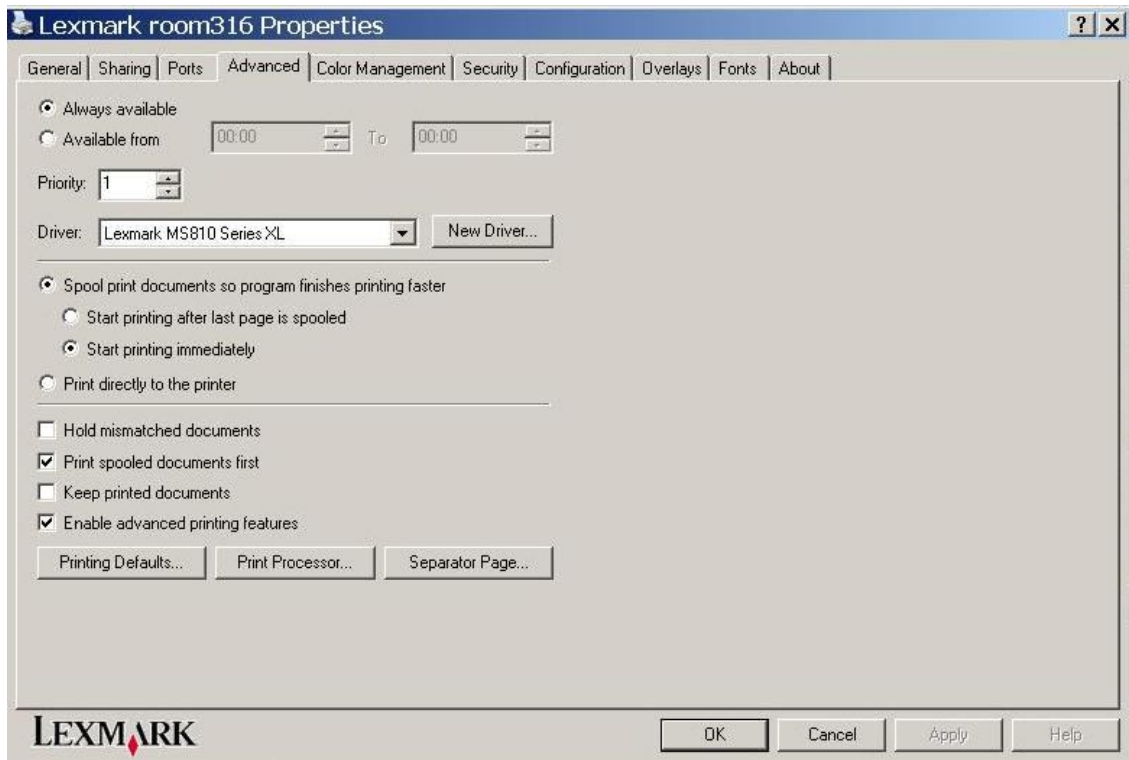

17) Select Layout → Print on Both Sides (Duplex) → Ok:

